

PLAN SHOWING THE PROPOSED CONSTRUCTION OF RESIDENTIAL BUILDING IN S.NO. 731/1A1 PLOT 32, NO. 58.

THIRUMULLAI VOYAL VILLAGE, AVADI TOWNSHIP LIMIT. SCALE 1:100
 OWNER: THIRU. S. PACHAYAPPAN

Revised Plan

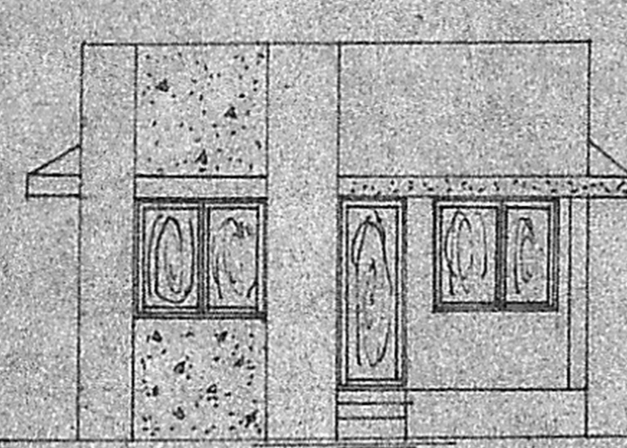

FRONT ELEVATION

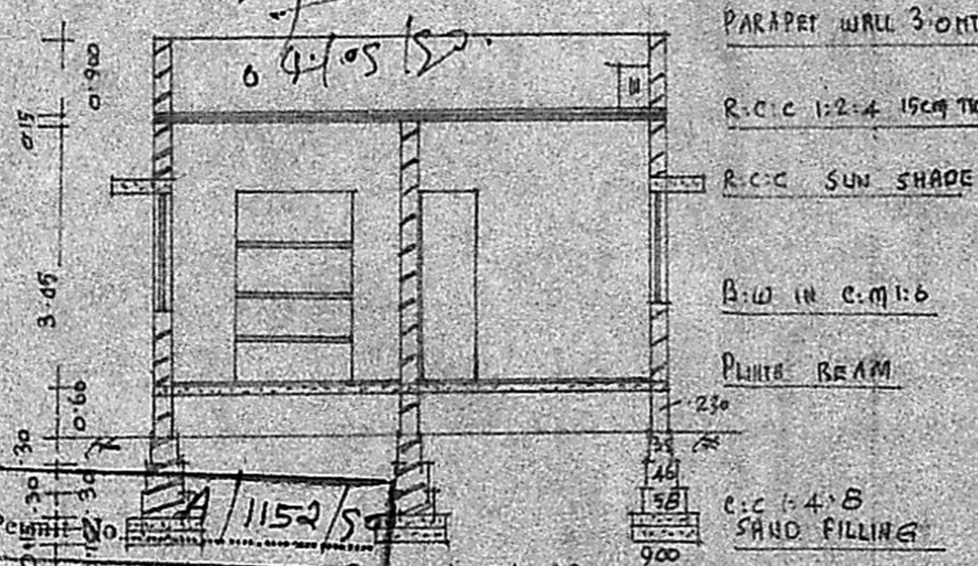

SECTION ON AB

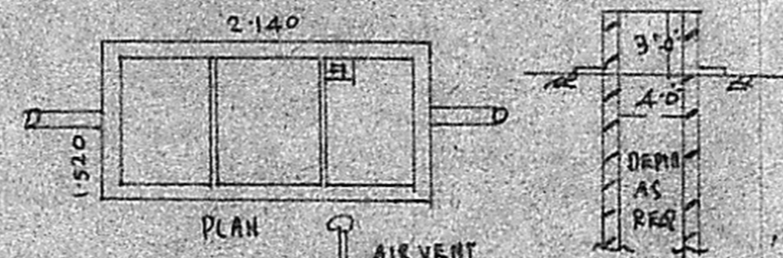

PLAN

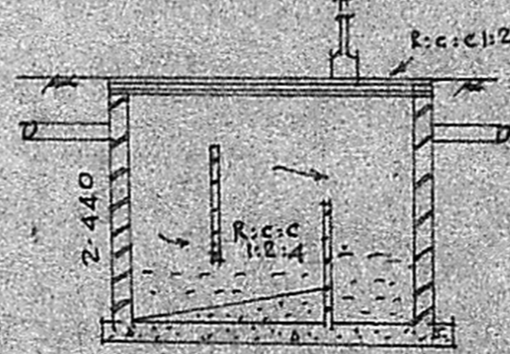

SECTION OF ST

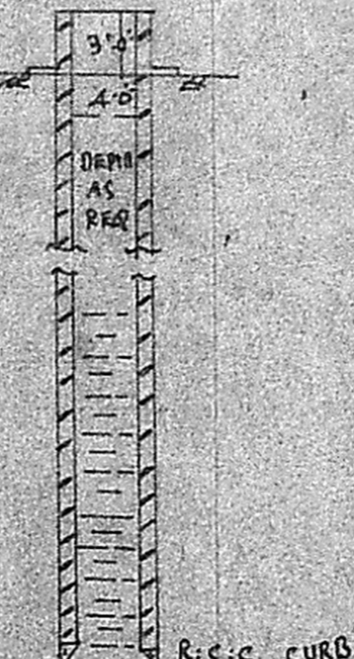

SECTION OF WELL

Planning Permit No. **A/1152/50**
APPROVED
 SUBJECT TO THE CONDITIONS IN THIS OFFICE LETTER
 No. **P/10005/505/09/50**
 FOR MEMBER SECRETARY
 MADRAS METROPOLITAN
 DEVELOPMENT AUTHORITY
 MADRAS - 600 008.

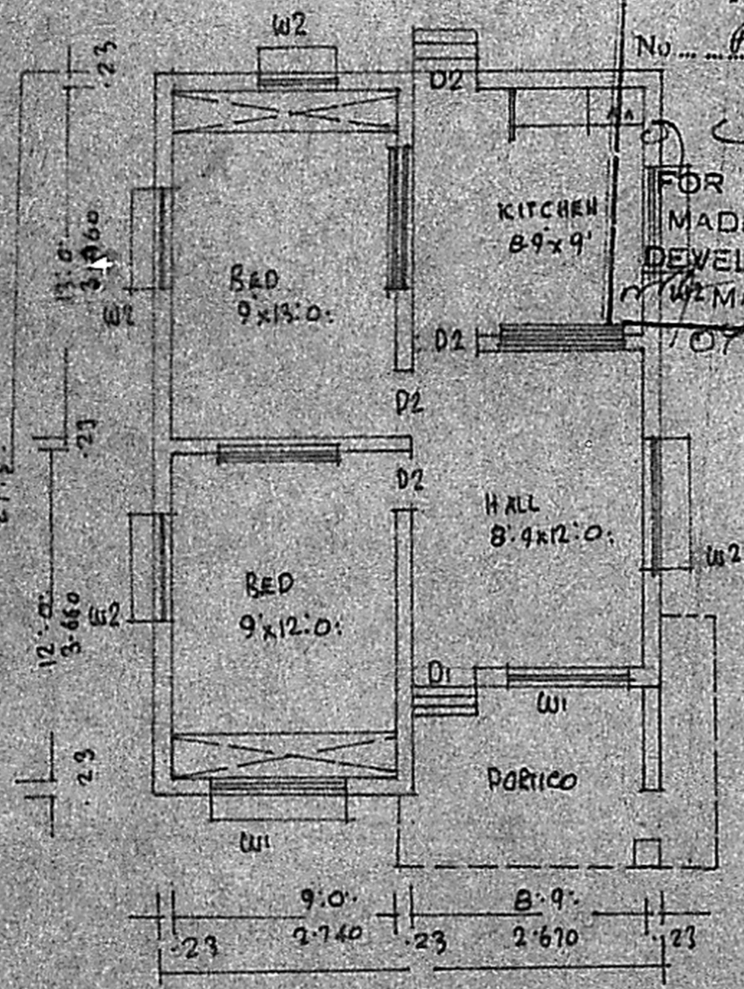

6-100 PLAN

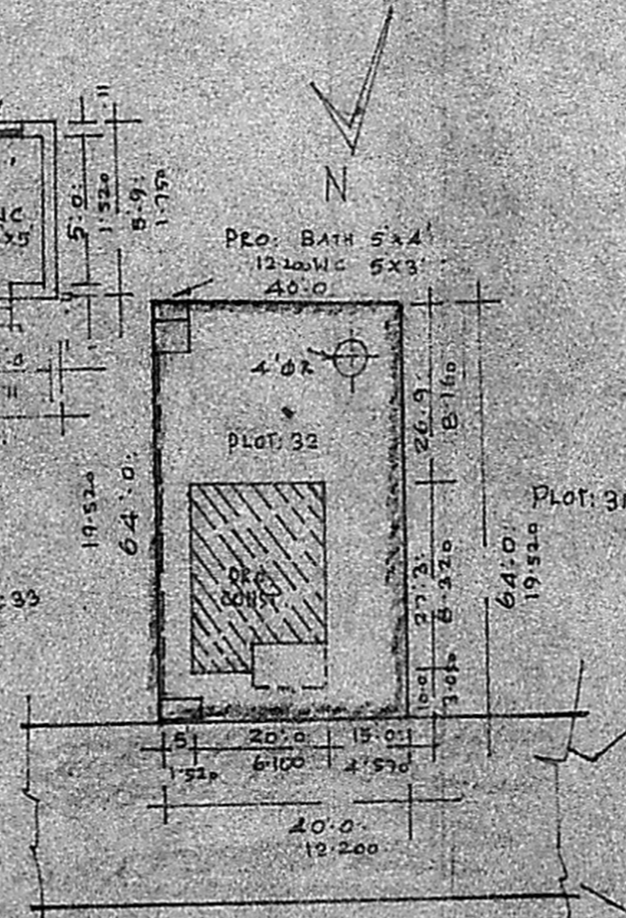

SITE PLAN SCALE 1:400

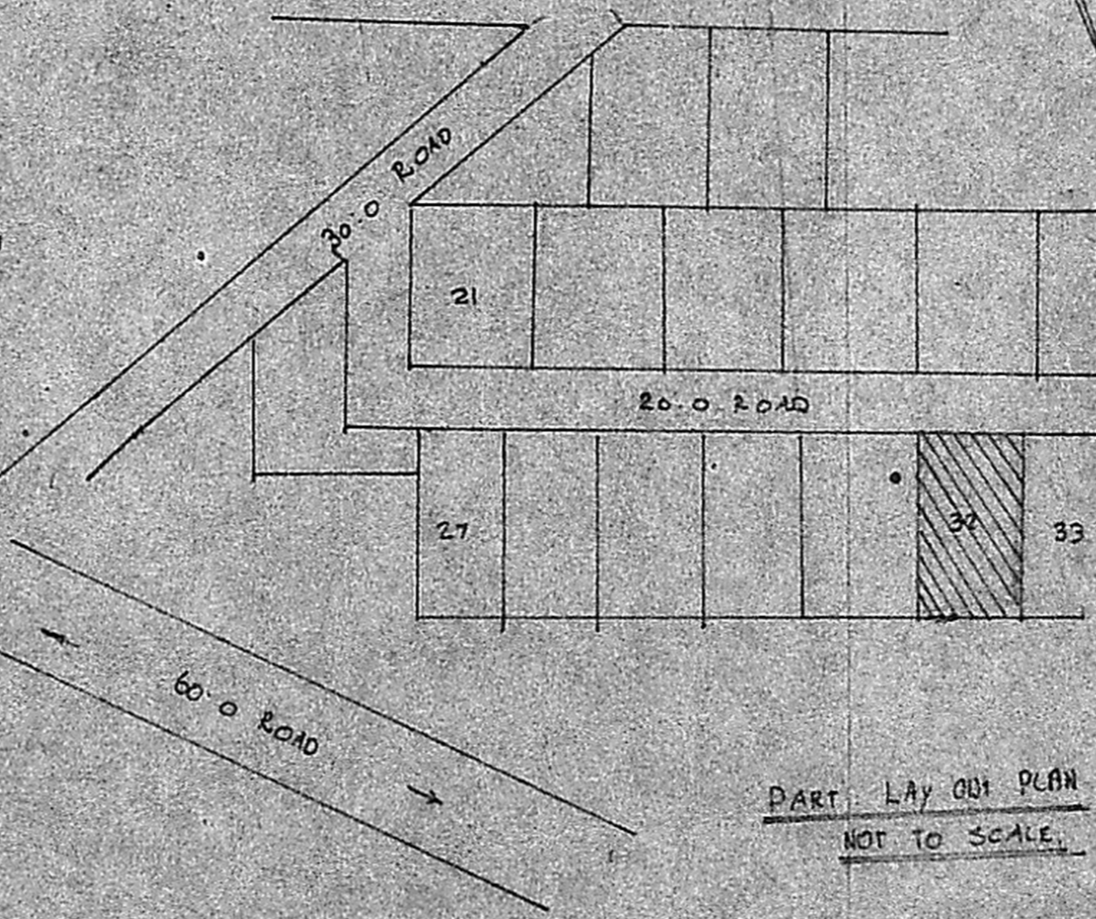

PART LAY OUT PLAN NOT TO SCALE.

BRIEF SPECIFICATIONS

FOUNDATION	C:C 1:4:8 15CM TK OVER SAND FILLING
SUPER STRUCTURE	BRICK WORK INC.M:6
ROOF	R:C:C 1:2:4 15CM TK WITH WEATHERING COURSE ON TOP.
FLOORING	C:C 1:4:8 10CM TK OVER HARD CORE
PLASTERING	C:M 1:4 12MM TK FOR WALLS
JOINERIES	FIRST CLASS HARD WOOD

SCHEDULE OF JOINERIES

DOOR	T.W. PARALLELED	D1: 1000 x 2000
DOOR		D2: 900 x 2000
DOOR		D3: 750 x 2000
WINDOW		W1: 1500 x 1370
WINDOW		W2: 900 x 1370
VENTILATOR		V: 600 x 450

AREA STATEMENT:
 AREA OF SITE: 2560.00 SFT OR 238.00M²
 AREA OF CONST: 507.00 SFT OR 47.00M²
 COVERAGE: 20% FSI 0.200.

LEGEND:
 BOUNDARY SHOWN
 PRO. CONST SHOWN

K. PERIASAMY D.C.E.
 LICENSED SURVEYOR
 CONSULTING ENGINEER
 AVADI TOWNSHIP
 MADRAS - 600 008

S. P. Pachayappan
 OWNER